HOLIDAY

Gift Guide

Rudnick Jewelers

Est. 1911

www.rudnickjewelers.com

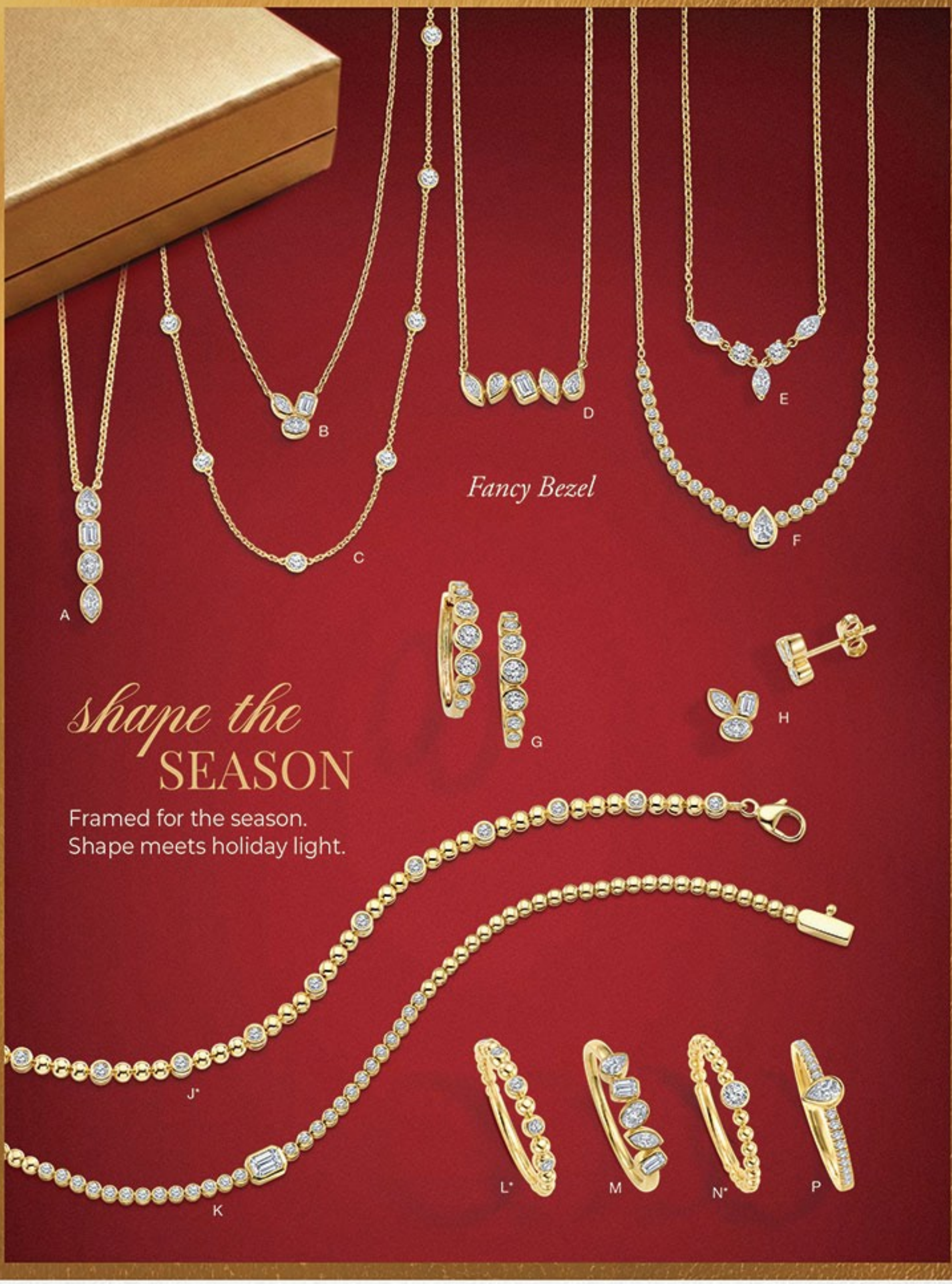

COVER PAGE:

A. 1/4 ctw bold fashion ring
B. 3/4 ctw paperclip link bracelet
C. 1/2 ctw bold fashion earrings
D. 1/4 ctw pirouette band
E. 1/3 ctw pirouette earrings

PAGE 2:

A. 1/3 ctw mixed shape pendant
B. 1/3 ctw mixed shape pendant
C. 1/4 ctw bezel station necklace
   1/2 ctw bezel station necklace
   1 ctw bezel station necklace
D. 1/3 ctw mixed shape necklace
E. 1/3 ctw mixed shape necklace
F. 1/2 ctw pear halfway necklace
G. 1/4 ctw bezel hoop earrings
   1/2 ctw bezel hoop earrings
   1 ctw bezel hoop earrings
H. 1/2 ctw mixed shape earrings
J. 1/3 ctw bead bezel bracelet
K. 1/2 ctw emerald bezel bracelet
L. 1/10 ctw bead bezel ring
M. 3/8 ctw mixed shape ring
N. 1/10 ctw bead bezel ring
P. 1/3 ctw pear bezel band

Some styles available in different carat weights

* Denotes 10kt Gold









A. 1/3 ctw hoop earrings
1/2 ctw hoop earrings
1 ctw hoop earrings
B. 1/4 ctw hoop earrings
1/2 ctw hoop earrings
1 ctw hoop earrings
C. 1/4 ctw hoop earrings
1/2 ctw hoop earrings
1 ctw hoop earrings
D. 1/5 ctw stud earrings
1/4 ctw stud earrings
1/2 ctw stud earrings
3/4 ctw stud earrings
E. 1/4 ctw milgrain band
1/2 ctw milgrain band
1 ctw milgrain band
F. 1/4 ctw prong-set band
1/2 ctw prong-set band
1 ctw prong-set band
G. 1/4 ctw prong-set band
1/2 ctw prong-set band
1 ctw prong-set band
H. 1 ctw tennis bracelet
2 ctw tennis bracelet
3 ctw tennis bracelet
5 ctw tennis bracelet
J. 1 ctw tennis bracelet
2 ctw tennis bracelet
3 ctw tennis bracelet
5 ctw tennis bracelet
K. 1/10 ctw pear drop pendant
L. 1/4 ctw pear drop earrings
M. 1/4 ctw rectangular earrings
N. 1/6 ctw rectangular pendant
P. 1/4 ctw heart pendant
1/2 ctw heart pendant
1 ctw heart pendant
Q. 1/4 ctw cross pendant
1/2 ctw cross pendant
1 ctw cross pendant
R. 1/4 ctw three stone pendant
1/2 ctw three stone pendant
1 ctw three stone pendant

* Denotes 10kt Gold
Some styles available in different carat weights







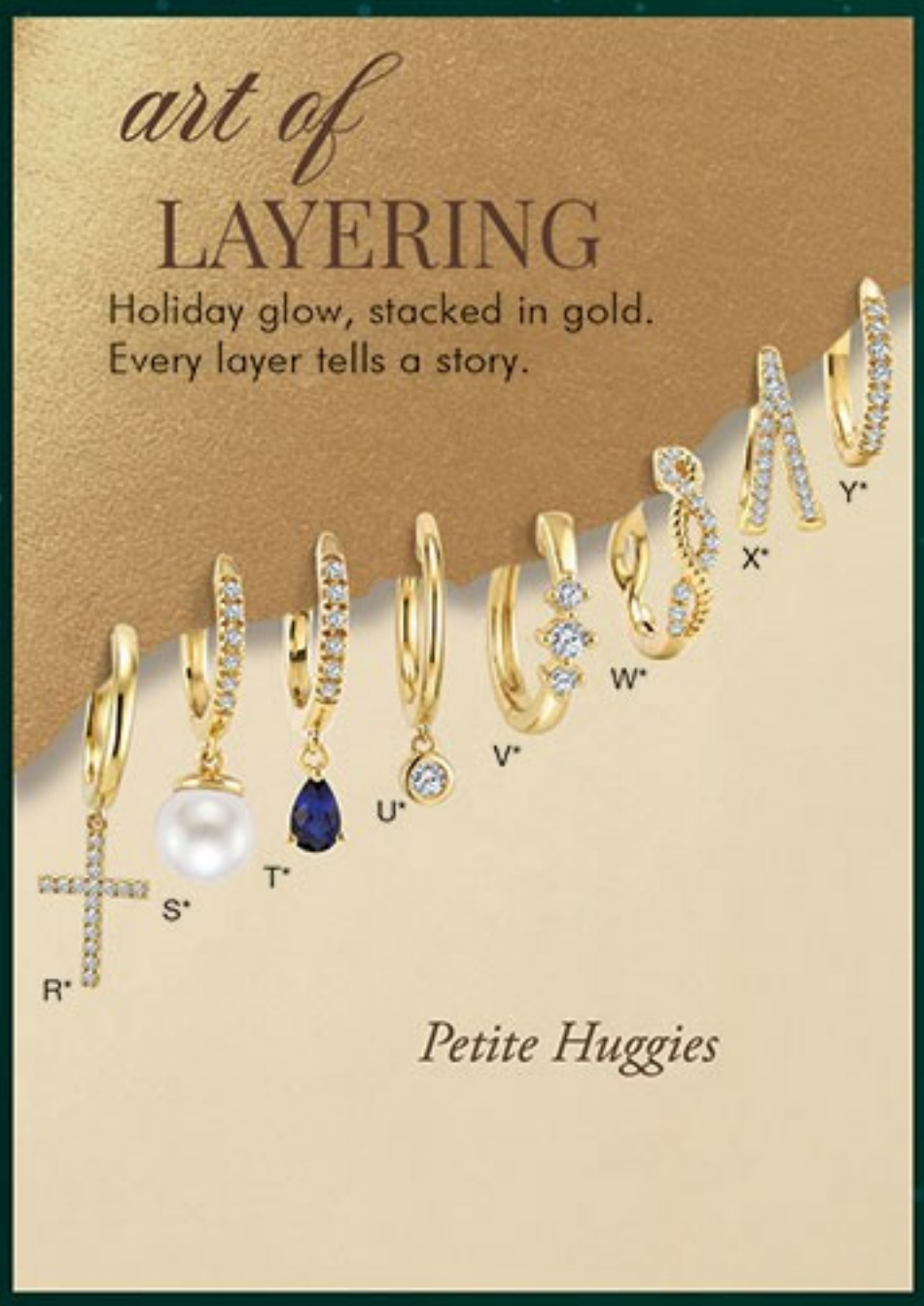

A. 1/10 ctw stack band
B. 1/10 ctw cross ring
C. 1/10 ctw stack band
D. 1/5 ctw fashion ring
E. 1/3 ctw round bezel ring
F. 1/6 ctw fluted pendant
G. 1/20 ctw fluted heart pendant
H. 1/20 ctw fluted clover pendant
J. 1/10 ctw fluted butterfly pendant

K. 1/6 ctw heart interlock pendant
L. 1/20 ctw cross pendant
M. 1/10 ctw heart interlock pendant
N. 1/10 ctw cross pendant
P. 1/4 ctw pave heart necklace
Q. 1/10 ctw cross pendant
R. 1/10 ctw cross huggie earrings
S. Pearl and diamond huggie earrings
T. Sapphire and diamond earrings

U. 1/10 ctw huggie earrings
V. 1/6 ctw huggie earrings
1/4 ctw huggie earrings
W. 1/10 ctw swirl huggie earrings
1/4 ctw swirl huggie earrings
X. 1/5 ctw huggie earrings
Y. 1/8 ctw huggie earrings
1/4 ctw huggie earrings

Some styles available in different carat weights

* Denotes 10kt Gold



A. 1/10 carat tw angel wing charm pendant
B. 1/5 carat tw cross charm pendant
C. 1/4 carat tw mosaic bar pendant
D. 1/5 carat tw heart mosaic pendant
E. 1/6 carat tw interlock mosaic pendant
F. 1/5 carat tw heart mosaic earrings
G. 1/5 carat tw mosaic half hoop earrings
H. 1/5 carat tw circle mosaic earrings
J. 1/4 carat tw mosaic band
K. 1/10 carat tw mosaic band
L. 1/20 carat tw bold wave ring
M. 1/4 carat tw leaf bracelet
N. 1/4 carat tw diamond bracelet
P. 1/4 carat tw diamond bracelet

All styles shown on this page are 10kt Gold



A. Emerald and diamond band
B. Ruby and diamond band
C. Blue Topaz and diamond ring
D. Emerald and diamond earrings
E. Ruby and diamond necklace
F. Rainbow gemstones & diamond necklace
G. Emerald and diamond necklace
H. Pearl and diamond pendant
J. Pearl and diamond pendant
K. Pearl and diamond pendant
L. Pearl and diamond pendant
M. Pearl and diamond earrings
N. Pearl and diamond ring
P. Emerald and diamond ring
Q. Emerald and diamond earrings
R. Sapphire and diamond earrings

* Denotes 10kt Gold







cool in
GLOW

Frosted shimmer in every detail.
Silver, pearls, and gemstones in harmony.

A. Blue topaz and diamond pendant
B. Blue topaz & diamond earrings
C. Amethyst & diamond earrings
D. Amethyst & diamond pendant
E. Amethyst & diamond ring
F. Blue topaz & diamond bracelet
G. Pearl & diamond earrings
H. Pearl & diamond pendant
J. Pearl & diamond pendant
K. Pearl & diamond pendant
L. Pearl & diamond earrings
M. 1/10 ctw interlock pendant
N. 1/10 ctw leaf pendant
P. Diamond heart pendant
Q. 1/10 ctw cross pendant
R. Diamond mini heart pendant
S. Diamond dog paw pendant
T. Diamond angel wing pendant
U. Diamond cross pendant
V. Diamond bold bead ring
W. 1/10 ctw bold bead ring
X. 1/10 ctw bold oval link earrings
Y. 1/5 ctw bold bead bracelet
Z. 1/10 ctw bold oval link bracelet

All styles shown on this page are Sterling Silver
Some styles available in different carat weights

BACK PAGE:
A. Diamond swirl earrings
B. 1/12 ctw bezel station necklace
1/6 ctw bezel station necklace
1/4 ctw bezel station necklace
C. 1/4 ctw bold oval link necklace
D. Diamond zodiac pendant
E. Diamond round bezel earrings
F. Diamond round bezel ring
G. 1/10 ctw bold bead band
H. 1/12 ctw station bracelet
1/6 ctw station bracelet
1/4 ctw station bracelet
J. 1/6 ctw mini heart bracelet
K. 1/10 ctw bold oval link bracelet

Rudnick Jewelers

Est. 1911

919 N 8th St Sheboygan, WI 53081

920-458-4384

Open Monday - Friday 10 a.m. to 5 p.m.
Saturday By Appointment

SCAN ON YOUR SMART PHONE OR LOG ONTO
www.rudnickjewelers.com



Nothing says LOVE like Jewelry!

$250

OFF

On any style in this catalog above $2,500
Discount valid till Dec. 25, 2026
Cannot be combined with any other Offer



Jewelry images shown may have been enlarged or retouched to show details. Prices shown may change without notice due to market conditions and fluctuations. Diamond carat total weight (ctw) represents the approximate carat total weight of all the diamonds set, unless noted. Diamond total weights may vary between 0.01 and 0.07 ct. All pendants priced with chains. Natural colored diamonds may have been treated or enhanced by heating or irradiation. Natural colored gemstones may have been treated or enhanced by heating, irradiation, oiling, filling, or diffusion. Photographic, typographical, and print errors are subject to correction. Some styles featured in the catalog may not be immediately available, but may be ordered.