HOLIDAY WISHBOOK

Pagel AND SONS JEWELERS, INC.

www.pagelandsons.com



COVER PAGE:

A. 1/3 carat tw pirouette bangle
B. 1 carat tw halfway flex bangle
C. 3/8 carat tw bezel diamond bangle
D. 1 carat tw bezel station bracelet
   3 carat tw bezel station bracelet
   5 carat tw bezel station bracelet
E. 1 carat tw pirouette wide band
F. 1 1/10 carat tw mixed shape band
G. 1/10 carat tw bezel diamond band
   1/4 carat tw bezel diamond band
H. 1/3 carat tw oval diamond ring

PAGE 2:

A. 1/2 carat tw bold fashion earrings
B. 1/4 carat tw bold fashion ring
C. 1/3 carat tw bold wave ring
D. 1 1/4 carat tw halfway bezel necklace
E. 3/8 carat tw bold circle pendant
F. 1/2 carat tw bold band
G. 1/6 carat tw open link ring
H. 3/4 carat tw paperclip link bracelet
J. 1/2 carat tw open link bangle

* Denotes 10kt Gold
All styles shown on this page are 14kt Gold

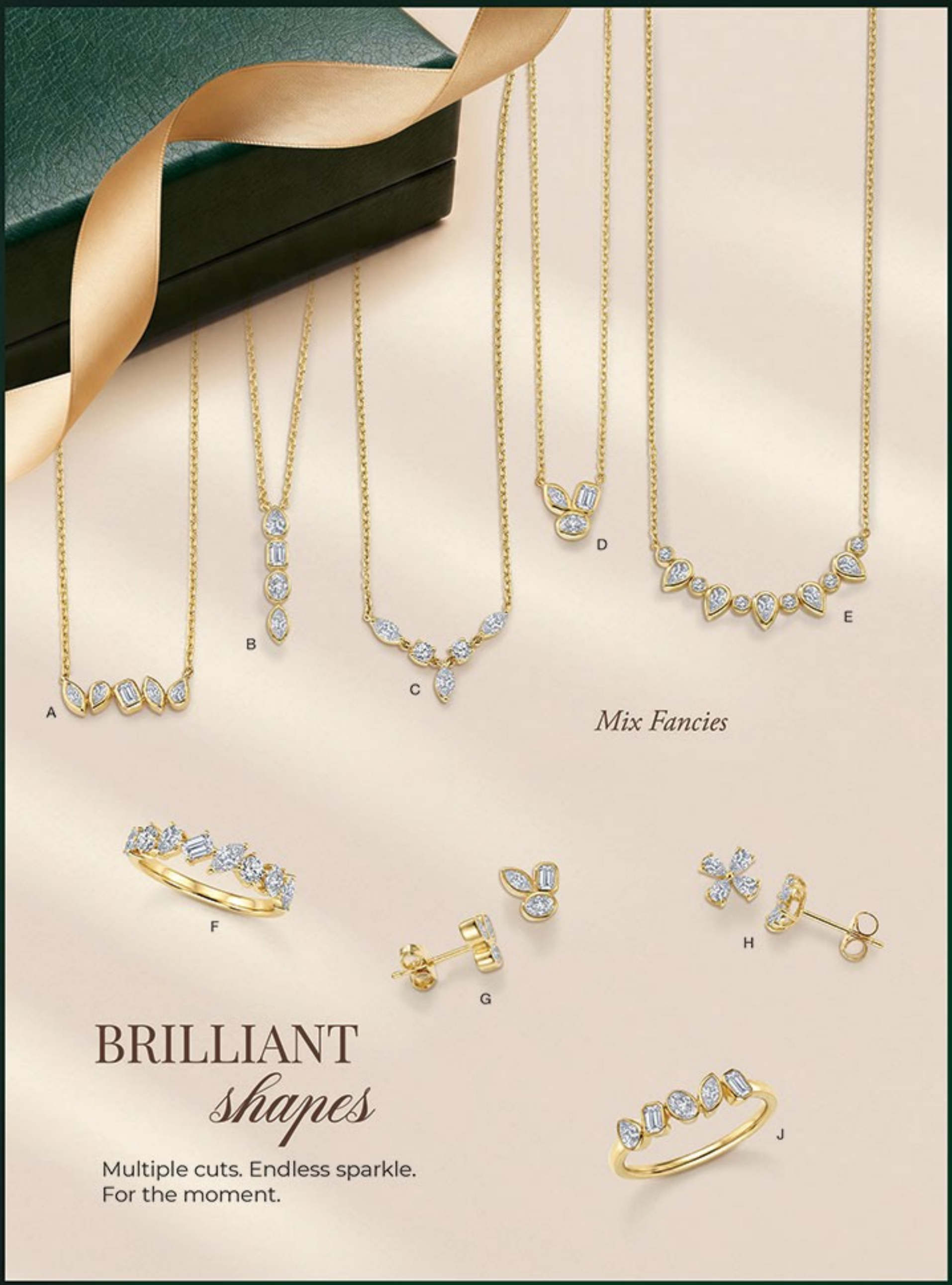

BRILLIANT *shapes*

Multiple cuts. Endless sparkle.
For the moment.

A. 1/3 carat tw mixed shape necklace
B. 1/3 carat tw mixed shape pendant
C. 1/3 carat tw mixed shape necklace
D. 1/3 carat tw mixed shape pendant
E. 5/8 carat tw bezel diamond necklace
F. 1 1/10 carat tw mixed shape band
G. 1/2 carat tw mixed shape earrings
H. 1/2 carat tw floral earrings
J. 3/8 carat tw mixed shape ring

All styles shown on this page are 14kt Gold

BEAD *bezels*

Modern. Effortless. Bold.
Holiday ready styles.







A. 1/2 carat tw emerald bezel necklace
B. 1/5 carat tw curb link necklace
C. 1 carat tw bezel station necklace
2 carat tw bezel station necklace
3 carat tw bezel station necklace
D. 1/5 carat tw curb link ring
E. 1/10 carat tw bead bezel ring
F. 1/3 carat tw pear bezel band
G. 1/10 carat tw bead bezel ring
H. 1/6 carat tw wrap bead ring
J. 1/4 carat tw bezel hoop earrings
1/2 carat tw bezel hoop earrings
1 carat tw bezel hoop earrings
K. 1/2 carat tw round bezel band
L. 1 1/10 carat tw bezel band

* Denotes 10kt Gold
Some styles available in different carat weights



A. 1/6 carat tw split cuff earrings
B. 1/5 carat tw bezel earrings
C. 1/3 carat tw curb link earrings
D. 1/10 carat tw round bead bezel ring
E. 1/5 carat tw curb link ring
F. 1 carat tw bezel station necklace
   2 carat tw bezel station necklace
   3 carat tw bezel station necklace
G. 1/2 carat tw pear bezel halfway necklace
H. 1/6 carat tw round bead pendant
J. 1/3 carat tw bead bezel bracelet
K. 1 carat tw bezel station bracelet
   3 carat tw bezel station bracelet
   5 carat tw bezel station bracelet
L. 1/2 carat tw emerald bezel bracelet

* Denotes 10kt Gold
Some styles available in different carat weights





SPARKLING *stackers*

Everyday classics, elevated.
Refreshed for the holiday season.



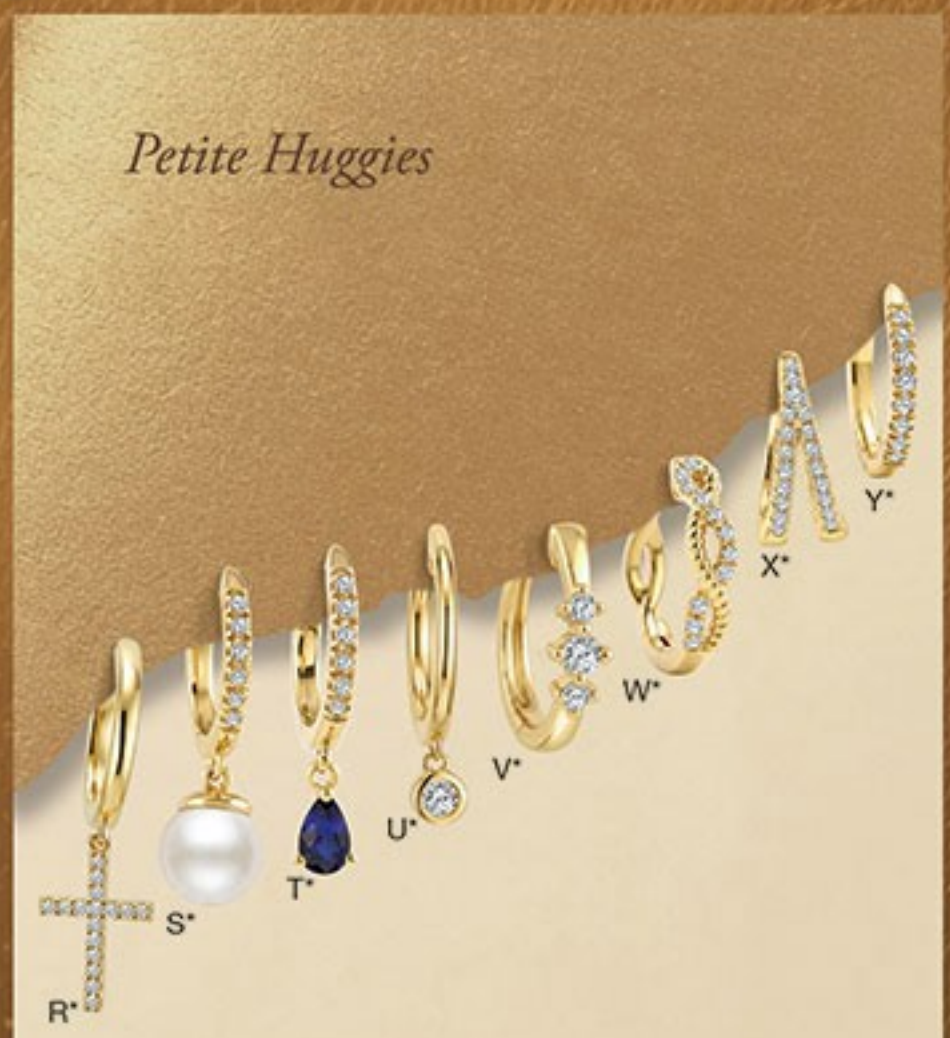

A. 1/10 carat tw stack band
B. 1/10 carat tw cross ring
C. 1/10 carat tw stack band
D. 1/5 carat tw fashion ring
E. 1/3 carat tw round bezel ring
F. 1/12 carat tw initial script 'A' pendant
G. 1/20 carat tw initial block 'M' pendant
H. 1/8 carat tw initial bubble 'H' pendant
J. 1/20 carat tw initial block 'B' pendant
K. 1/6 carat tw heart interlock pendant
L. 1/20 carat tw cross pendant
M. 1/10 carat tw heart interlock pendant
N. 1/10 carat tw cross pendant
* Denotes 10kt Gold

P. 1/4 carat tw pave heart necklace
Q. 1/10 carat tw cross pendant
R. 1/10 carat tw cross huggie earrings
S. Pearl and diamond huggie earrings
T. Sapphire and diamond huggie earrings
U. 1/10 carat tw huggie earrings
V. 1/6 carat tw huggie earrings
1/4 carat tw huggie earrings
W. 1/10 carat tw swirl huggie earrings
1/4 carat tw swirl huggie earrings
X. 1/5 carat tw split huggie earrings
Y. 1/8 carat tw huggie earrings
1/4 carat tw huggie earrings

Some styles available in different carat weights



A. 1/4 ctw bezel station necklace
1/2 ctw bezel station necklace
1 ctw bezel station necklace
B. 1 3/4 ctw riviera necklace
C. 3 ctw tennis necklace
5 ctw tennis necklace
D. 1/4 ctw heart pendant
1/2 ctw heart pendant
1 ctw heart pendant
E. 1/4 ctw cross pendant
1/2 ctw cross pendant
1 ctw cross pendant
F. 1/4 ctw three stone pendant
1/2 ctw three stone pendant
1 ctw three stone pendant

G. 1/4 ctw hoop earrings
1/2 ctw hoop earrings
1 ctw hoop earrings
H. 1 ctw hoop earrings
2 ctw hoop earrings
3 ctw hoop earrings
J. 1/4 ctw stud earrings
1/2 ctw stud earrings
3/4 ctw stud earrings
K. 1/4 ctw hoop earrings
1/2 ctw hoop earrings
1 ctw hoop earrings
L. 1/4 ctw prong-set band
1/2 ctw prong-set band
1 ctw prong-set band
M. 1/4 ctw prong-set band
1/2 ctw prong-set band
1 ctw prong-set band
N. 1/4 ctw milgrain band
1/2 ctw milgrain band
1 ctw milgrain band
P. 1 ctw tennis bracelet
2 ctw tennis bracelet
3 ctw tennis bracelet
Q. 1 ctw tennis bracelet
2 ctw tennis bracelet
3 ctw tennis bracelet

All styles shown on this page are 14kt Gold
Some styles available in different carat weights

Fluted Designs

SHIMMER *season*

Sculpted textures. Radiant light.
Made to glow with every turn.

A. 1/6 carat tw fluted pendant
B. 1/5 carat tw fluted circle pendant
C. 1/4 carat tw fluted clover pendant
D. 1/6 carat tw pirouette pendant
E. 1/10 carat tw fluted butterfly pendant
F. 1/6 carat tw fluted clover ring
G. 1/10 carat tw pirouette band
H. 1/5 carat tw rondelle bezel band
J. 1/5 carat tw fluted clover earrings

All styles shown on this page are 10kt Gold

Pirouette Bands



FLUID *shine*

Dimension in every detail.
Refined shine in motion.







Fluted Pendants

A. 1/12 carat tw pirouette band
B. 1/4 carat tw pirouette band
C. 1/4 carat tw pirouette band
D. 1/10 carat tw pirouette earrings
E. 1/3 carat tw pirouette hoop earrings
F. 1/3 carat tw pirouette hoop earrings
G. 1/10 carat tw pear drop pendant
H. 1/4 carat tw pear drop earrings
J. 1/4 carat tw rectangular drop earrings
K. 1/6 carat tw rectangular drop pendant
L. 1/20 carat tw fluted pendant
M. 1/20 carat tw fluted heart pendant
N. 1/20 carat tw fluted clover pendant

All styles shown on this page are 10kt Gold



A. 1/10 carat tw twine ring
B. 1/4 carat tw twisted band
C. 1/4 carat tw swirl bracelet
D. 1/4 carat tw diamond bracelet
E. 1/3 carat tw rectangle shape hoop earrings
F. 1/5 carat tw three row band
G. 1/10 carat tw ribbed band
H. 1/6 carat tw clover bead bangle
J. 3/4 carat tw diamond bracelet
K. 1 carat tw halfway straight flex bangle

* Denotes 10kt Gold



SPREAD *joy*

Stack pieces that reflect light — without limits this season.

A. 1/10 carat tw angel wing charm pendant
B. 1/5 carat tw cross charm pendant
C. 1/4 carat tw mosaic bar pendant
D. 1/5 carat tw heart mosaic pendant
E. 1/6 carat tw interlock mosaic pendant
F. 1/5 carat tw heart mosaic earrings
G. 1/5 carat tw mosaic half hoop earrings
H. 1/5 carat tw circle mosaic earrings
J. 1/4 carat tw mosaic band
K. 1/10 carat tw mosaic band
L. 1/20 carat tw bold wave ring
M. 1/4 carat tw leaf bracelet
N. 1/4 carat tw diamond bracelet
P. 1/4 carat tw diamond bracelet

All styles shown on this page are 10kt Gold







Pearls & Gemstones



A. Emerald and diamond earrings
B. Emerald and diamond earrings
C. Sapphire and diamond earrings
D. Ruby and diamond earrings
E. Pearl and diamond earrings
F. Pearl and diamond earrings
G. Ruby and diamond necklace
H. Rainbow gemstones & diamond necklace
J. Emerald and diamond necklace

* Denotes 10kt Gold

K. Pearl and diamond pendant
L. Pearl and diamond pendant
M. Pearl and diamond pendant
N. Pearl and diamond pendant
P. Pearl and diamond ring
Q. Emerald and diamond ring
R. Ruby and diamond band
S. Sapphire and diamond band
T. Blue topaz and diamond ring
U. Emerald and diamond band

EVOQUE *gemstones*

Color meets brilliance this season.
Gemstones that light up every look.

A. Citrine and diamond ring
B. Citrine and diamond pendant
C. Blue topaz and diamond necklace
D. Blue topaz and diamond ring
E. Blue topaz and diamond earrings
F. Amethyst and diamond pendant
G. Amethyst and diamond ring
H. Amethyst and diamond earrings
J. Citrine and diamond earrings

All styles shown on this page are 10kt Gold

COLOR *pop*

Silver and gemstones all holiday long.
Clean shine with a luminous pop of color.

Silver Pearls & Gemstones

A. Blue topaz and diamond pendant
B. Pearl and diamond pendant
C. Amethyst and diamond pendant
D. Pearl and diamond pendant
E. Amethyst and diamond ring
F. Blue topaz and diamond ring
G. Pearl and diamond earrings
H. Amethyst and diamond earrings
J. Pearl and diamond earrings
K. Blue topaz and diamond earrings
L. Blue topaz and diamond bracelet
M. Amethyst and diamond bracelet
N. Rainbow gemstones and diamond bracelet

All styles shown on this page are Sterling Silver

SILVER *essentials*



Silver Earrings

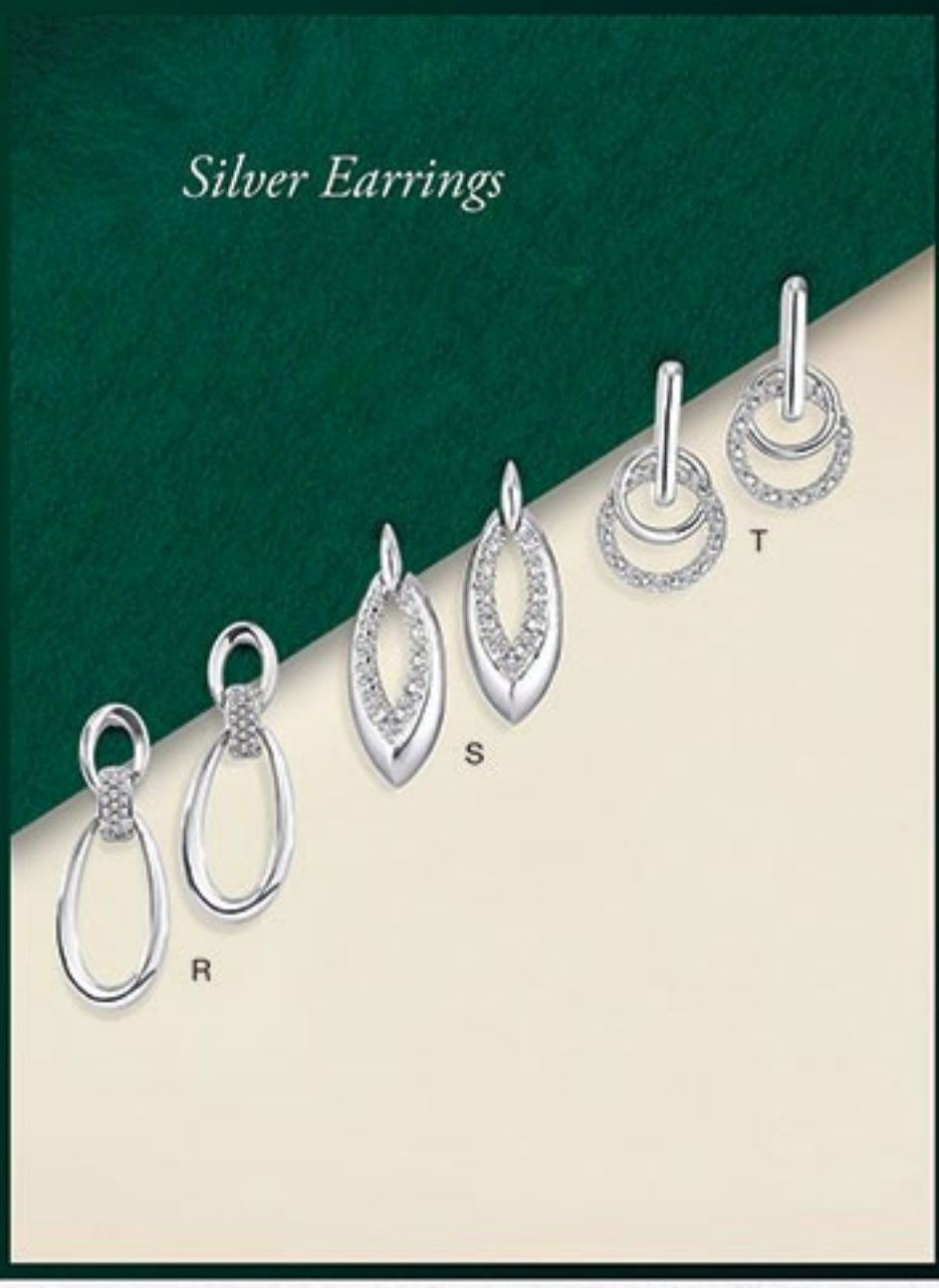

A. 1/10 ctw rectangular link bracelet
B. 1/5 ctw bold round bead bracelet
C. 1/10 ctw bold oval link bracelet
D. Blue topaz and diamond ring
E. 1/10 ctw criss cross ring
F. 1/10 ctw bold oval link ring
G. 1/10 ctw open claw ring
H. 1/10 ctw bold bead ring
J. Amethyst and diamond ring
K. Diamond cross pendant
L. Diamond dog paw pendant

All styles shown on this page are Sterling Silver

M. Diamond mini heart pendant
N. 1/10 ctw cross pendant
P. Diamond angel wing pendant
Q. 1/10 carat tw interlock pendant
R. 1/10 ctw bold oval link earrings
S. 1/10 ctw marquise earrings
T. 1/10 ctw circle interlock earrings

BACK PAGE:

A. Diamond swirl earrings
B. 1/12 ctw bezel station necklace
1/6 ctw bezel station necklace
1/4 ctw bezel station necklace
C. 1/4 ctw bold oval link necklace
D. Diamond zodiac pendant
E. Diamond round bezel earrings
F. Diamond round bezel ring
G. 1/10 ctw bold bead band
H. 1/12 ctw station bracelet
1/6 ctw station bracelet
1/4 ctw station bracelet
J. 1/6 ctw mini heart bracelet
K. 1/10 ctw bold oval link bracelet

Pagel AND SONS JEWELERS, INC.

Jewelers in Central Texas since 1946

2102 S.W.S. Young Ste D Killeen, TX 76543
(254) 699-4653

SCAN ON YOUR SMART PHONE OR LOG ONTO
www.pagelandsons.com



Nothing says LOVE like Jewelry!

$250

OFF

On any style in this catalog above $2,500
Discount valid till Dec. 25, 2026
Cannot be combined with any other Offer

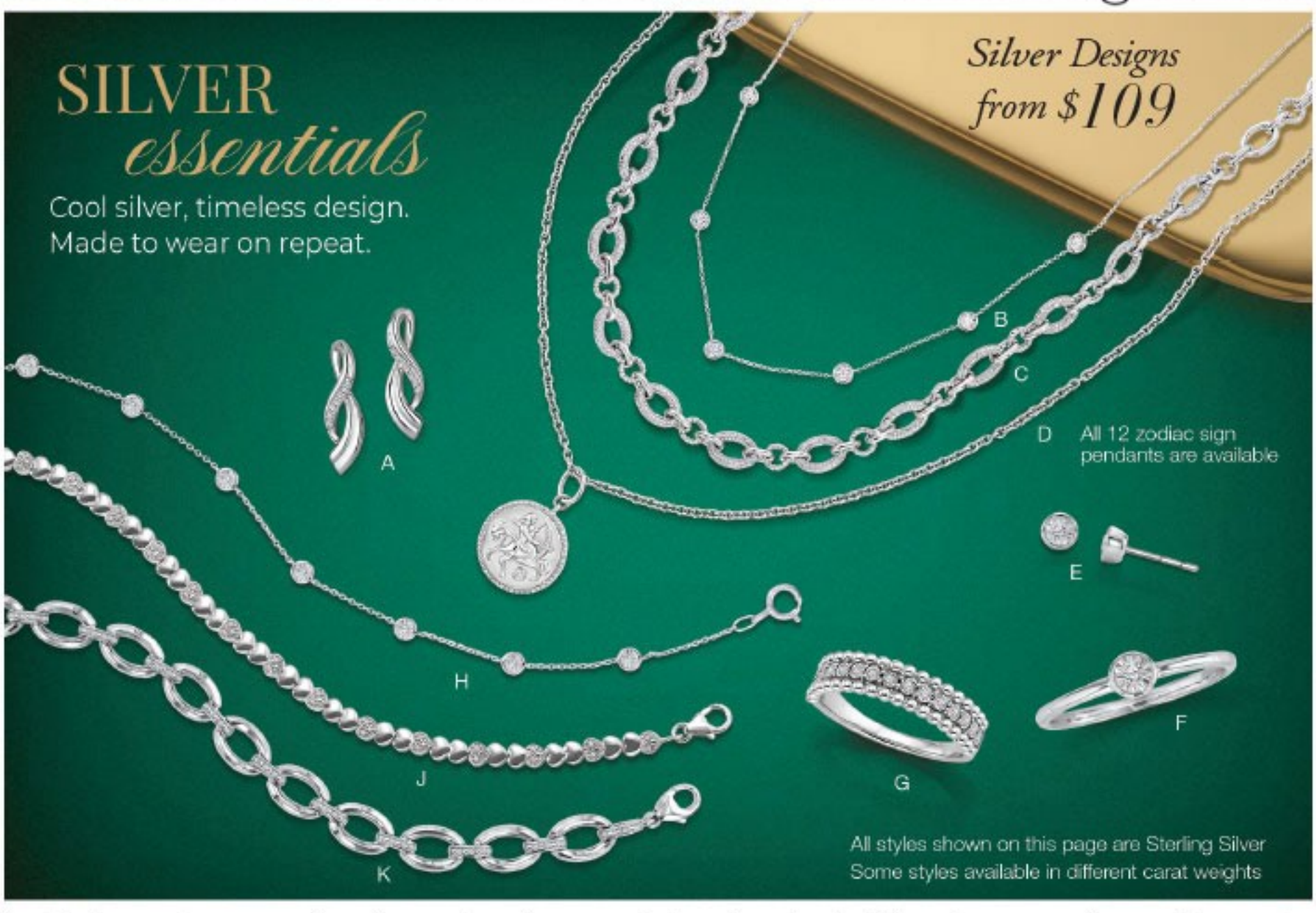

Jewelry images shown may have been enlarged or retouched to show details. Prices shown may change without notice due to market conditions and fluctuations. Diamond carat total weight (ctw) represents the approximate carat total weight of all the diamonds set, unless noted. Diamond total weights may vary between 0.01 and 0.07 ct. All pendants priced with chains. Natural colored diamonds may have been treated or enhanced by heating or irradiation. Natural colored gemstones may have been treated or enhanced by heating, irradiation, oiling, filling, or diffusion. Photographic, typographical, and print errors are subject to correction. Some styles featured in the catalog may not be immediately available, but may be ordered.